

УРАЛЬСКОЕ КОНЦЕРТИНО

для балалайки
с оркестром русских народных инструментов

I

Е. ГУДКОВ

Larghetto (♩=60)

Балалайка

1 Andante mosso (♩=69)

3 Largetto
vibr.

The first section, 'Largetto', is marked with a tempo of 3 and includes a vibrato instruction. It features a violin part with a melodic line and a piano accompaniment. The piano part consists of chords and arpeggiated figures. Dynamics include piano (*p*) and mezzo-forte (*mf*). The section concludes with the instruction 'attacca'.

II

Allegro. Preciso (♩=126)

The second section, 'Allegro. Preciso', is marked with a tempo of 126. It features a violin part with a rhythmic melody and a piano accompaniment with a driving bass line. Dynamics include forte (*f*) and mezzo-forte (*mf*). The piano part includes chords and arpeggiated figures.

System 3: The melodic line continues with some rests. The piano accompaniment includes a long, sustained chord in the right hand. A *rit.* (ritardando) marking is present at the end of the system.

6

7 Poco sostenuto

Larghetto

9 Allegro

11

f (дробь по деке)

f rit.

Каденция (Cadenza)
Moderato

f свободно

(за подставкой)
sf

ten.
sf *p*

ten. ten. ten. ten.
mf *cresc.* *f* *p*

f

8va *8va*

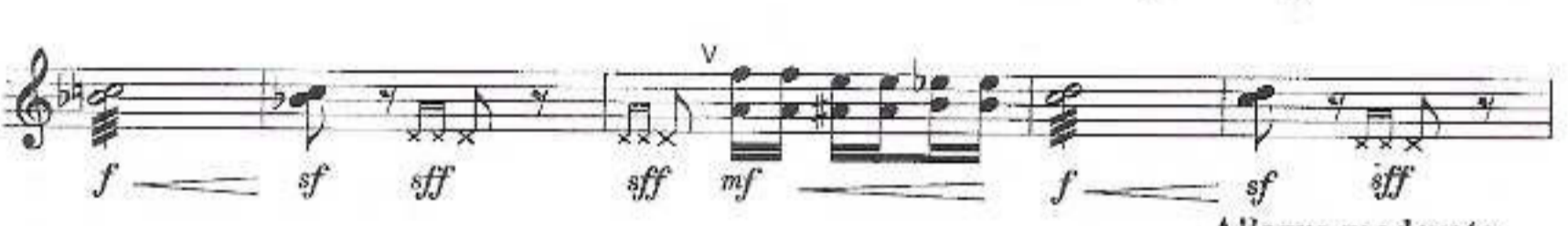
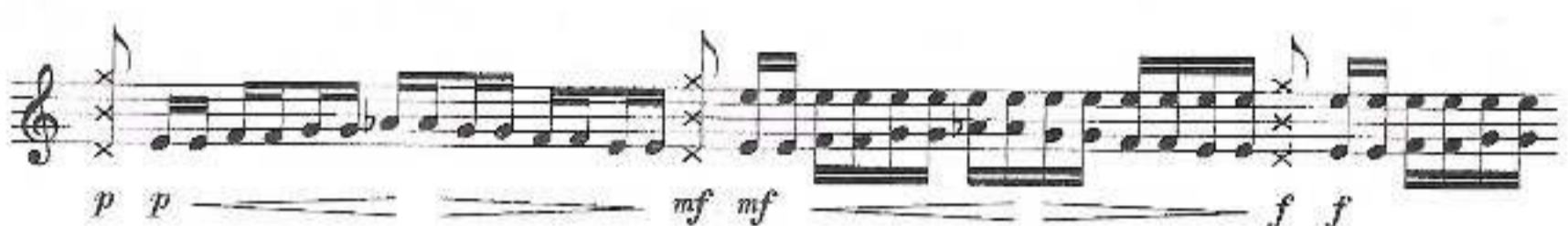
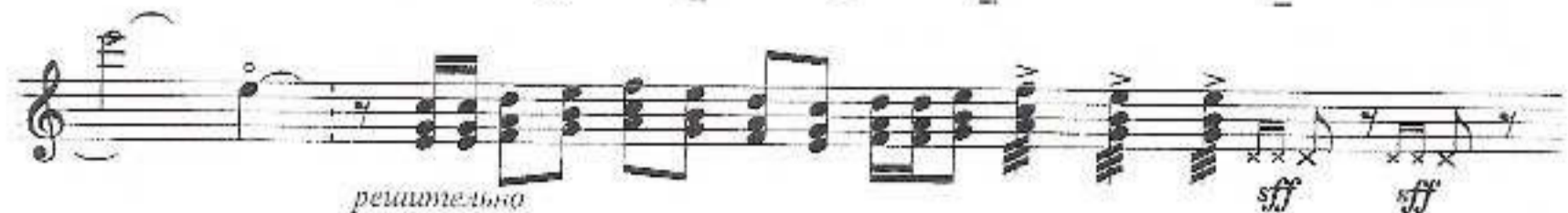

12 Allegro

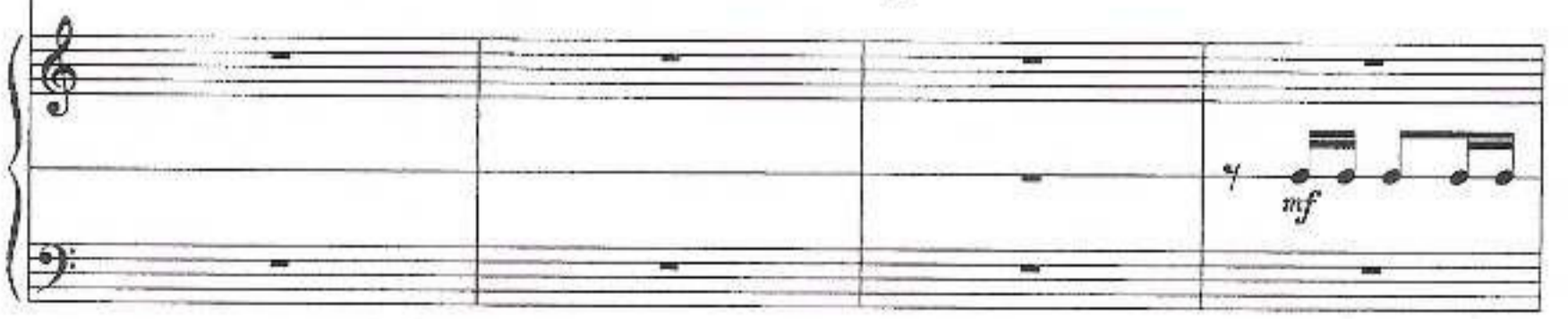

13 Allegro molto

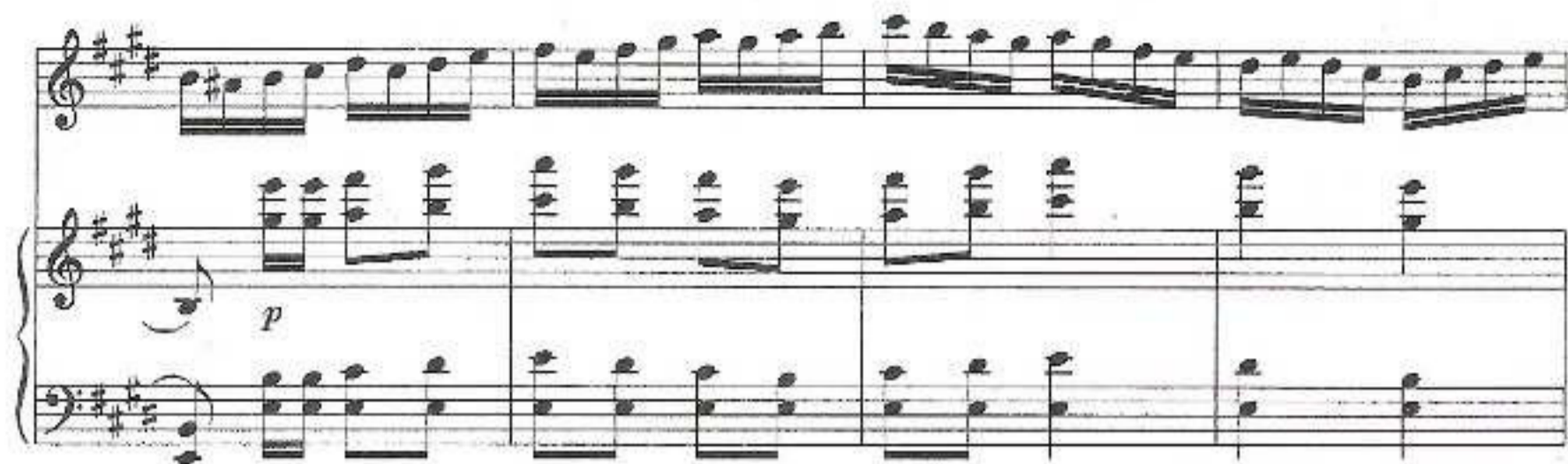

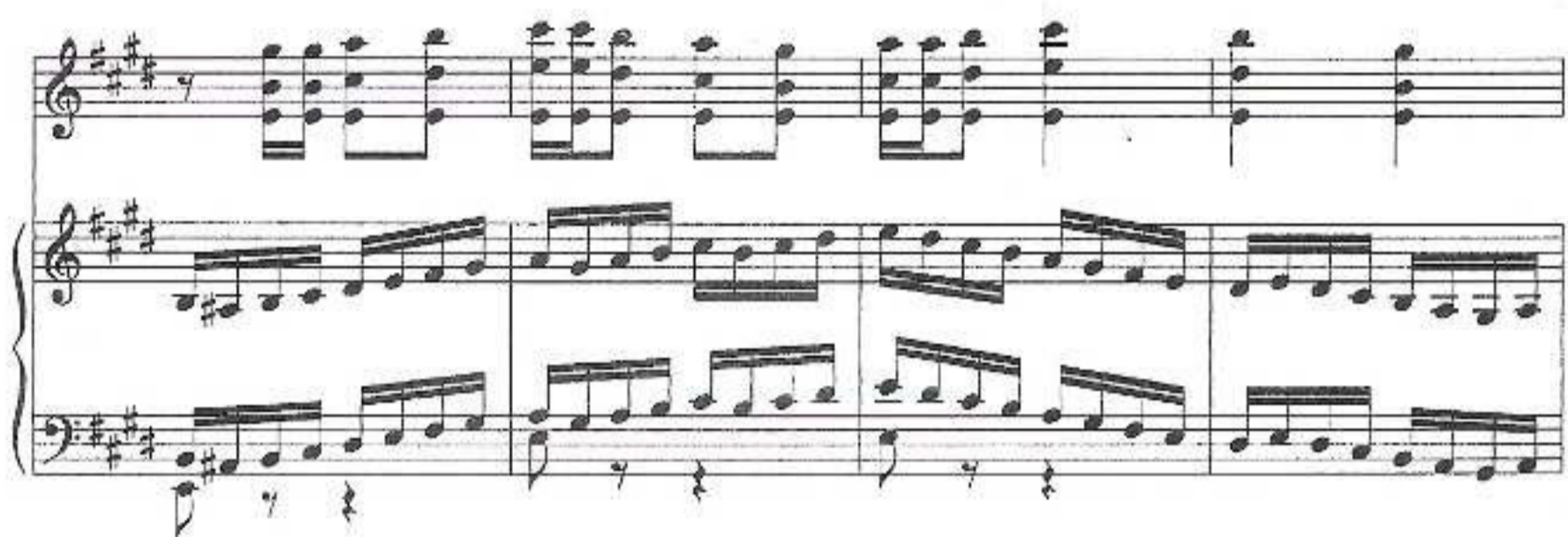

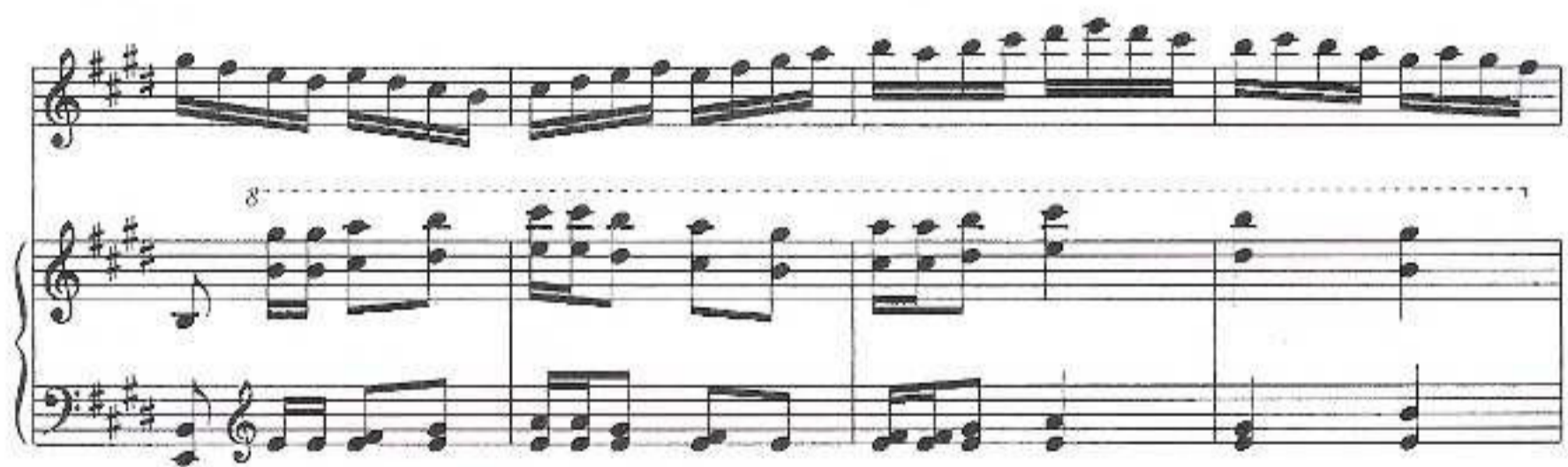

